

24 Preludes
for Spanish Guitar
Book 2

Roland Chadwick

for La

24 Preludes for Spanish Guitar

Book 2

No. 13 in F# Major

"Nothing can influence the future of the universe more than Life"

Arthur C. Clark

Roland Chadwick

Allegretto ♩ = 100

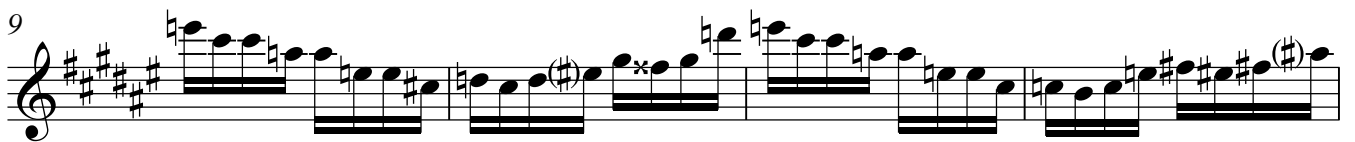

25

29

33

37

41

45

49

53

57

61

64

68

72

No. 14 in D# Minor

*"Humans differ from rabbits in the ability to construct a personal reality,
to turn into their own mind."*

Susan Greenfield

Andante ♩ = 95

Roland Chadwick

0

4

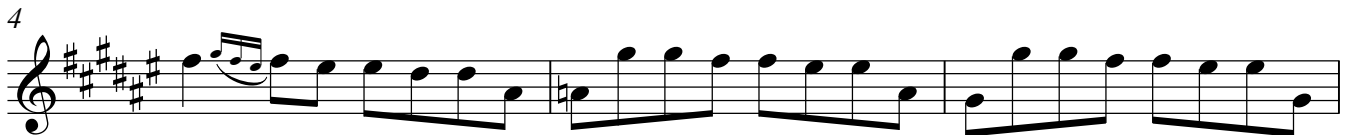

7

10

13

17

20

23

8va-----

26

29

32

35

rall.

No. 15 in Db Major

"When the flow itself is past and invisible, the evidence of flow remains. Rivers of air leave their mark on the desert sand, showing the waves."

Theodor Schwenk

Roland Chadwick

Moderato ♩ = 100

0

mf p sfz f pp

Mysterioso

8

mf f p mf

15

p f mp f mp

22

f 3 mp

29

f 3 3 ff f p f

34

ff

40

mf mp

46

No. 16 in Bb Minor

"Do I contradict myself? Very well then I contradict myself,
(I am large, I contain multitudes.)"
Walt Whitman

Allegro Giocoso ♩ = 100

Roland Chadwick

28

mf sfz f

33

p

39

sfz p — mf

44

f — mp

48

f mp

52

f mp

57

f mp

8va

62

f mf p < p <

(8) 8va

67 *mf*

70 *mf*

75 *mf*

84 *pp*

88 *mf*

92 *f*

96 *ff pesante*

* = Take a deep and audible breath as if out of breath.

101 *sfz*

No. 17 in Ab Major

"How a nerve comes to be sensitive to light, hardly concerns us more than how life itself first originated: but I may remark that several facts make me suspect that any sensitive nerve may be rendered sensitive to light, and likewise to those coarser vibrations of the air which produce sound."
Charles Darwin

Allegro moderato ♩ = 120

Roland Chadwick

No. 18 in F Minor

"If God wanted us to believe in him, he'd exist."
Linda Smith

Moderato ♩ = 118

Roland Chadwick

rit. . . accel. **A tempo**

rit. accel. A tempo

10

f *pp*

(8)

rit. accel.

14

f

A tempo

17

pp *ff* *f*

21

f

rit. accel.

26

f

rall.

29

pp

No. 19 in Eb Major

"Cold is the ogre which drives all beautiful things into hiding."
P G Wodehouse

Moderato ♩ = 80

Roland Chadwick

21

25

29

33

37

41

45

49

53

57

61

No. 20 in C Minor

*"She was like this when you arrived. She's made her choices.
You can't change them or save her from their consequences.
That's not your job. Your task is to create your self and your future."
Roland Chadwick*

Moderato ♩ = 105

Roland Chadwick

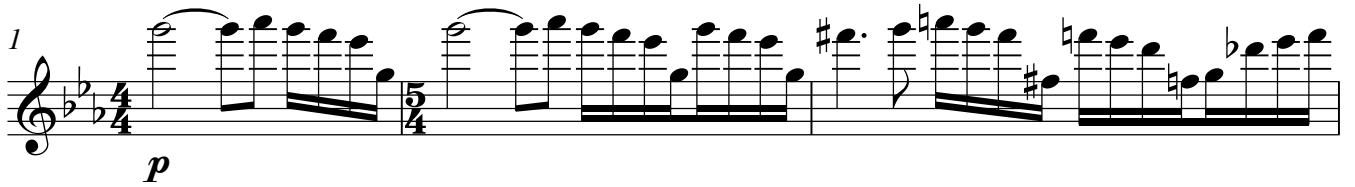
1  *p*

4 

7 

10  rit.

13 **Andante** ♩ = 84 

17 

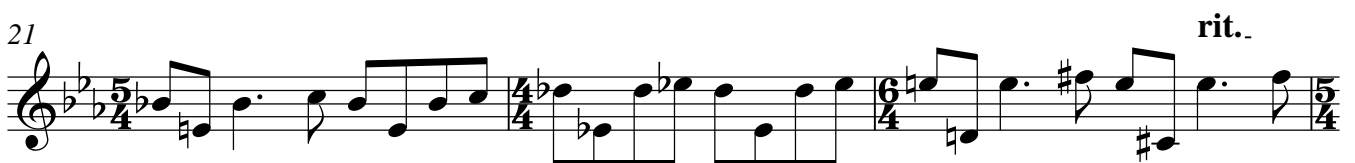
21  rit..

24 **A tempo**

Moderato ♩ = 105

No. 21 in Bb Major

"All people know the same truth.
Our lives consist of how we choose to distort it."
Woody Allen

Andante ♩ = 95

Roland Chadwick

1 pizz.

7

13

19

25 *sva*

31 (8)

37

43 *sva*

49 (8)

54

No. 22 in G Minor

"I am infinitely more interested in ideas than facts."
Roland Chadwick

Roland Chadwick

Allegretto ♩ = 105

1

mf

7

11

17

23

28

33

38

44

48

52

58

62

66

70

74

79

84

90

96

100

104

108

112

116

No. 23 in F Major

*"Science would be ruined if (like sports) it were to put competition above everything else,
and if it were to clarify the rules of competition by withdrawing entirely into narrowly defined specialties.
The rare scholars who are nomads-by-choice are essential to the intellectual welfare of the settled disciplines."
Benoit Mandelbrot*

Larghetto ♩ = 60

Roland Chadwick

1

p *espress.*

5

9

13

16

No. 24 in D Minor

*"The moving finger writes; and, having writ, moves on:
nor all thy piety nor wit shall lure it back to cancel half a line,
nor all thy tears wash out a word of it."*

Omar Khayyam

Roland Chadwick

1 **Vivace** ♩. = 155

mf

3

6

9

12

15

18

21

24

27

30

34

40

43

46

48

50

52

55

58

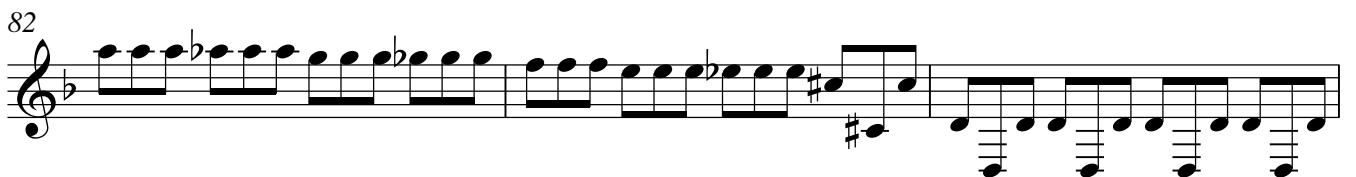

88

91

93

95

97

99

101

104

106